 reach architects

Selected Residential Projects



 **r e a c h** architects

deer creek residence

austin, tx

A custom residence that integrates the outdoors and specific qualities of the site into the daily life of the home. The design organizes the social and private spaces into distinct volumes that are separated from one another and are connected through outdoor or fully glazed covered porches that frame a series of outdoor courts.

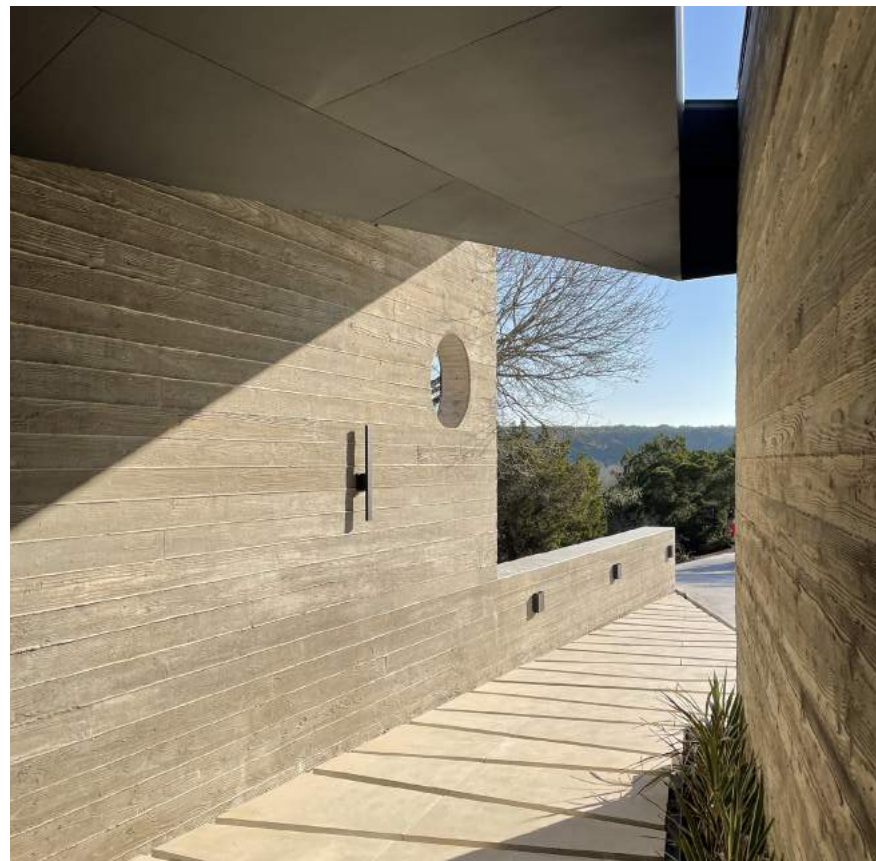
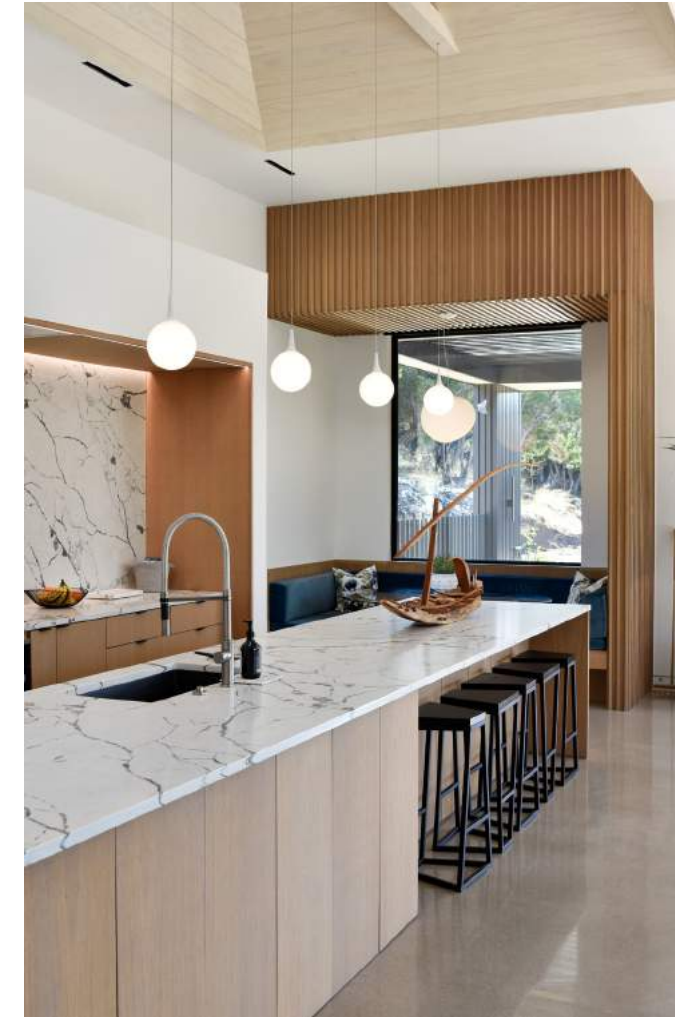

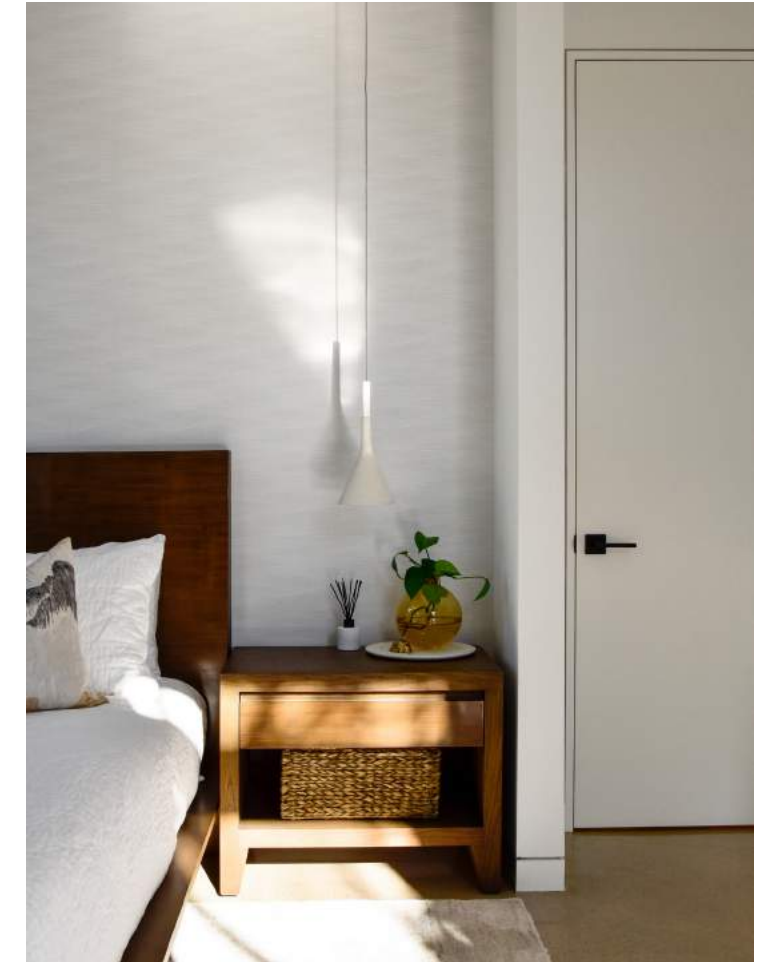





copeland court

austin, tx

The copeland court development took an assembly of nine residential lots in south austin and created a micro neighborhood made up of 20 single family homes, accessory dwelling units (second smaller homes), duplexes, and a quadplex - all arranged so as to conform to existing zoning codes while connecting both pedestrian and automotive pathways around the development.

This custom residence was designed to maximize natural light to key areas of the interior, through the tall dormer windows which give the exterior its distinctive character. The corner lot allowed for an iconic facade treatment on multiple sides of the building. Fine, light-toned material finishes and the rhythm of natural light result in a highly dynamic set of spaces which activate and elevate the entire interior.





white creek ranch

round mountain, tx

This Texas ranch house is truly a gift from the patriarch & matriarch of a storied Texas family to their children, grandchildren, and generations to come. Designed for everyday life as well as large gatherings of family & friends, the ranch, in an approachable & familiar way, offers multiple & varied opportunities for forging bonds and making memories—

...watching the sun set over the Texas Hill Country in rocking chairs on a shady, breezy porch...

...enjoying the camaraderie of an early-morning hunting excursion or a lazy afternoon fishing...

...roasting marshmallows, sharing stories and gazing at the starry sky on a crisp winter evening....

—In spirit, this project truly required equal focus on the design of the outdoor experience and the interior experience. Architecturally, the design seeks to tap into time-proven vernacular Hill Country architectures, learning from the wisdom of the past, while writing another chapter born of our day and age.







blue ranch
lee county, tx

The family ranch house at Blue Ranch is designed to operate at two scales for both the immediate family and for entertaining large groups of extended family and friends. In both instances, connecting to the outdoors and views of the ranch are embedded in the design. The design of the house is organized under three large gable rooflines that are designed to maximize rainwater collection with deep porches to create shaded outdoor spaces to protect from the central Texas sun.

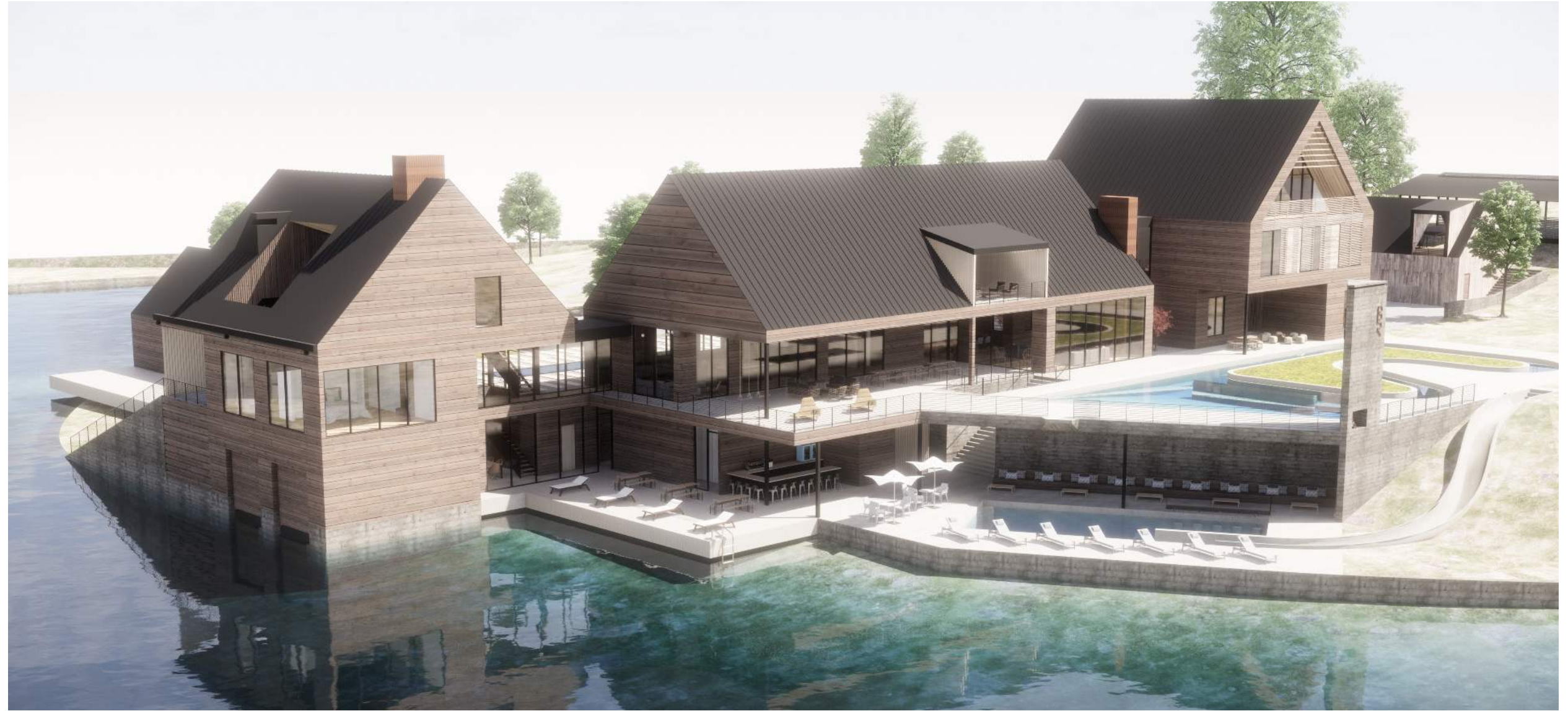

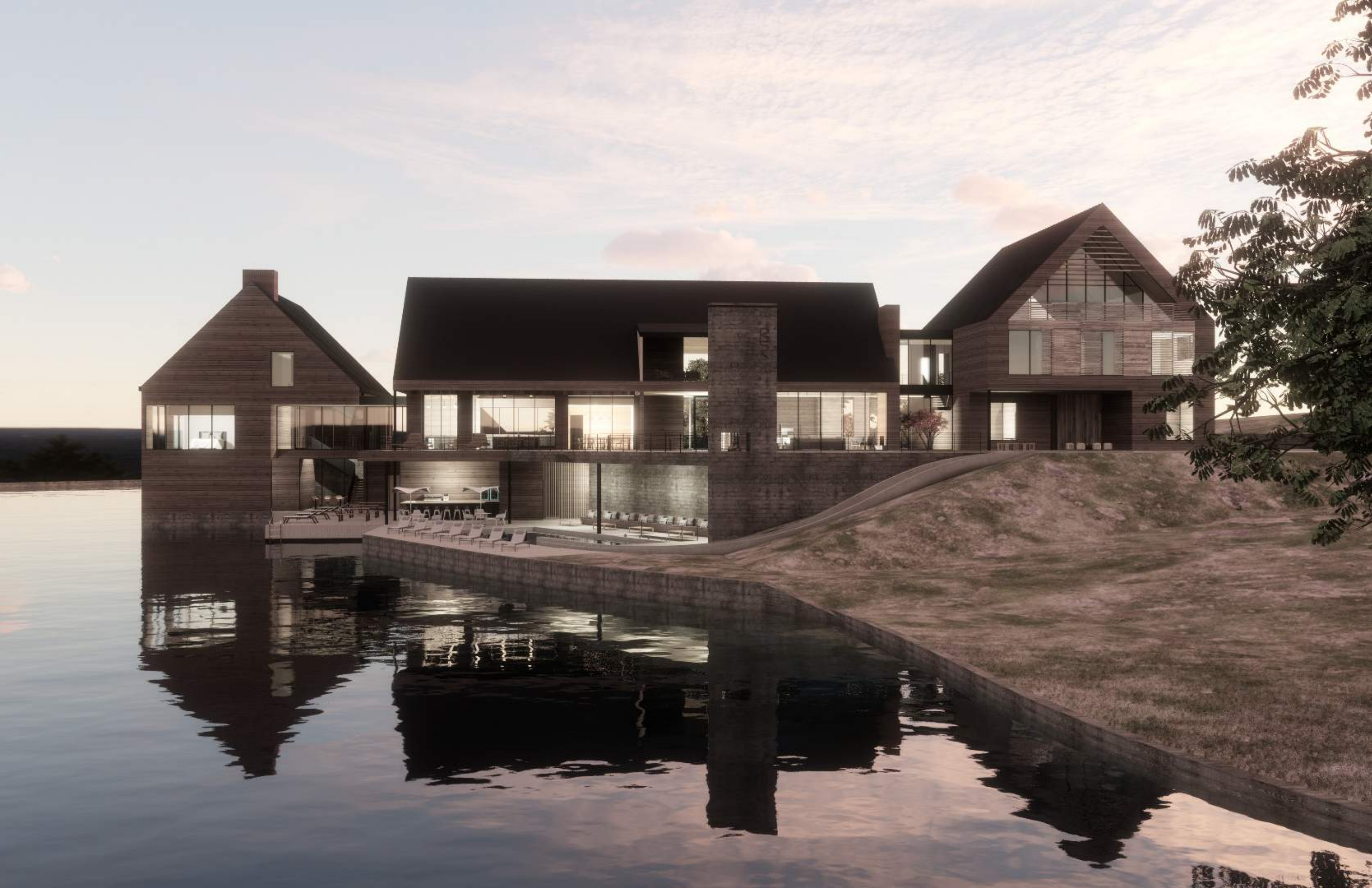

moonlight ridge residence

austin, tx

Perched on a sloping site in Spicewood, Texas, overlooking the Pedernales River, the Brahmaroutu residence cleverly integrates apertures that invite the captivating landscape indoors. The house itself is composed of interconnected volumes, where the play between solid and void creates courtyards and gardens nestled within. By linking these outdoor areas with the social spaces, the residence achieves an effective flow throughout the residence. For instance, the kitchen is situated adjacent to the herb garden, while the living room extends to an inviting outdoor living space.



Mi-R ranch

rosanky, tx

A family ranch house located one hour east of Austin. On the building site, was the original family cabin, used as a weekend hunting retreat. The design of the family home references the original cabin through a series of cabin-like forms that are linked with glassy connections. The roof of the second story is kept low, behind the roof of the main structure to preserve the desired single story scale an appearance upon arrival. Bricks from the original cabin's chimney were preserved and will be incorporated into floor of the entry way as a decorative in-lay.

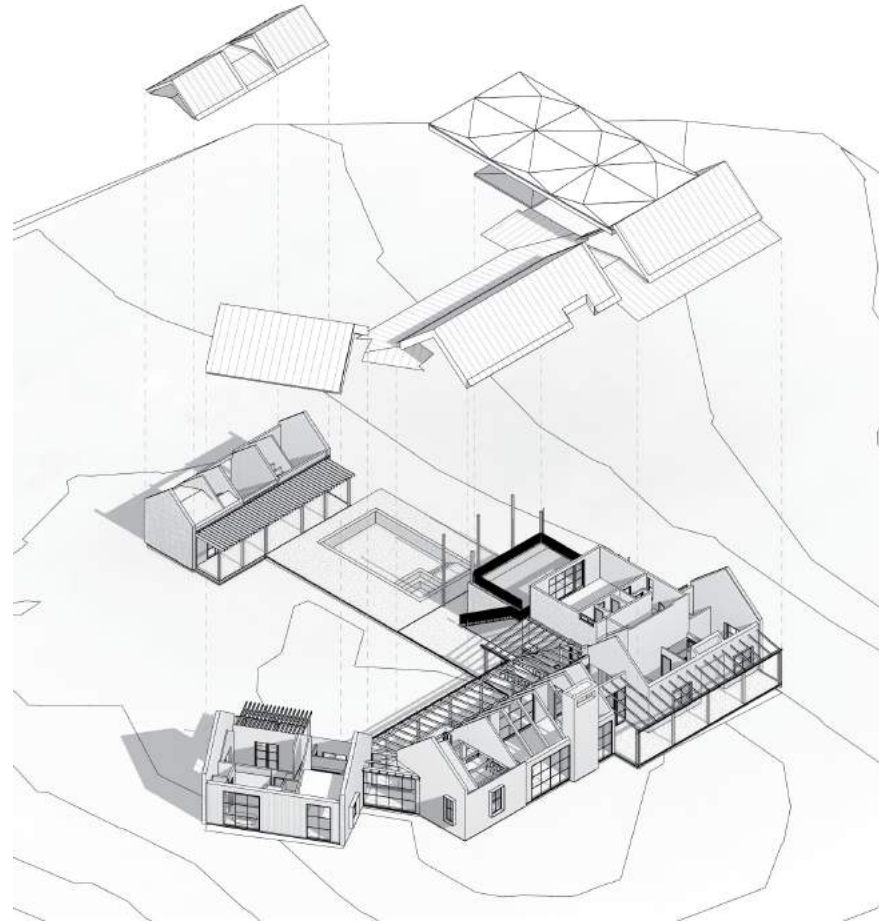

srp residence

boerne, tx

This house sits carefully between a grove of oak trees on its five acre site. The clients asked for a "hill country modern" house for their growing family. The central living room is conceived as a Texas-German style stone house that has been added onto over time. Additional stone buildings are linked by wood clad linkages. The resulting single story house spreads between the trees, and is slowly unveiled through a process of discovery. The windows are large, where appropriate and focus on specific views of the trees and site.

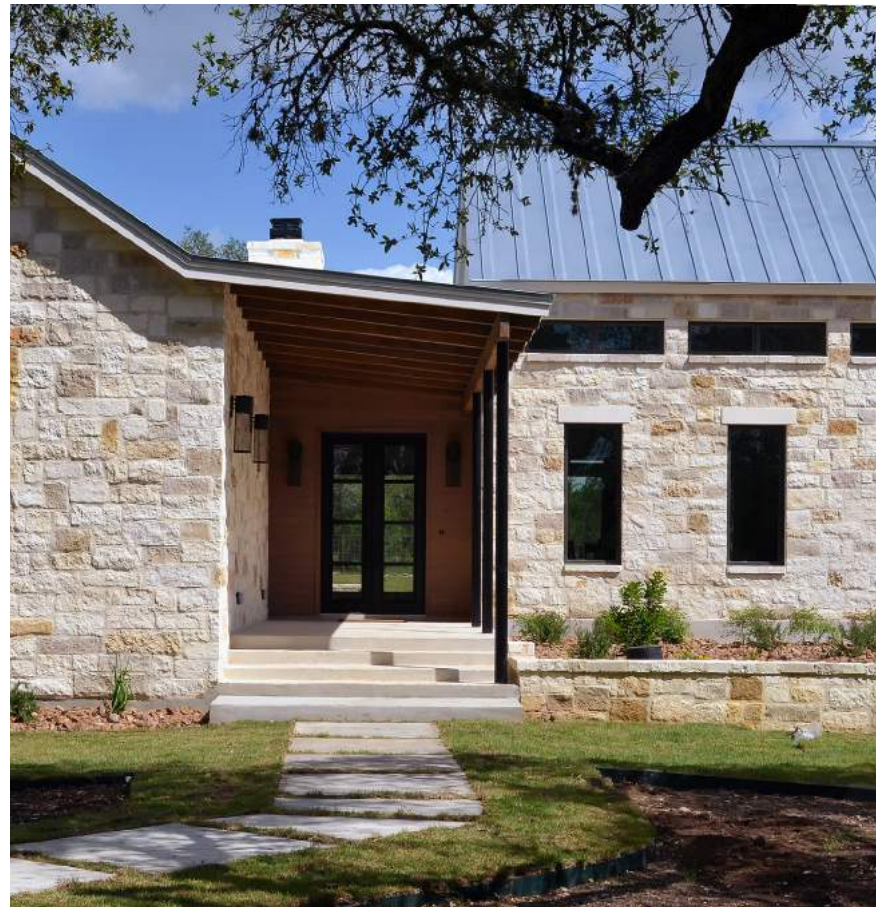



flat creek ranch

johnson city, tx

Overlooking the calm waters of Flat Creek, the main house serves as a family gathering point on a ranch near Johnson City, TX. Distant views and rugged landscape are framed by large windows that wrap around the open courtyard. Natural materials including stone, reclaimed wood and plaster surfaces further blur the threshold between the interior and exterior.



reese drive residence

sunset valley, tx

Located on a large lot in Sunset Valley, TX. The owner desired a mid-century modern style residence that would be immune to occasional 100 year floodplain waters that envelope the site. Rather than building up a foundation that would displace water, the house is picked up on stilts so as to allow water to flow freely underneath when needed. Roof angles are oriented to optimize solar collection and views throughout the home are arranged to capture the beauty of the surrounding site.



cascade farms

boerne, tx

Cascade Farms is the home of a family that cherishes their time together, especially with their young children. The Clients were inspired by the common-sense charm of so many countryside abodes that--through loving patience--are "made just so" through generations of rambling, organic growth. Attention was given to the creation of both everyday moments & opportunities for special occasions, seeking to inculcate another generation of loving togetherness & indelible memories that warm hearts in future times.





w. gibson residence
austin, tx

Situated on a tight lot in south austin, the design of this house and accessory dwelling unit maximizes the developable square footage while creating a series of indoor and outdoor spaces for the owner's social gatherings.



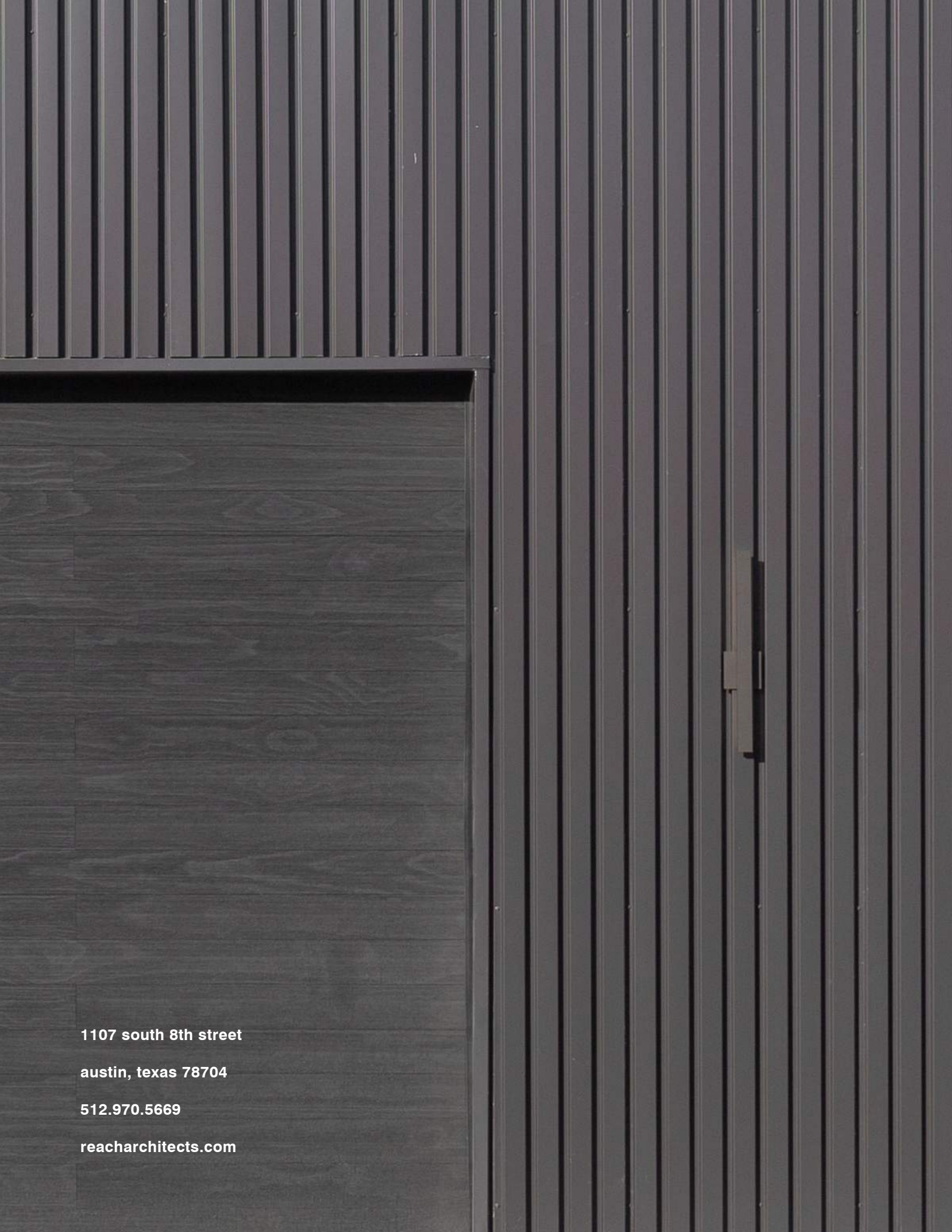

1107 south 8th street

austin, texas 78704

512.970.5669

reacharchitects.com